

A/19316/696/95  
 Planning Permit No.  
**APPROVED**  
 SUBJECT TO THE CONDITIONS IN THIS OFFICE  
 No. A/21160/95, 2-11-95  
 FOR MEMBER  
 MADRAS METROPOLITAN DEVELOPMENT AUTHORITY  
 MADRAS - 600 008.

**SCHEDULE OF JOINERY**

|                 |                       |
|-----------------|-----------------------|
| P- DOOR         | 7'6" x 3'6" (213x105) |
| P1 "            | 7'0" x 3'0" (213x91)  |
| P2 "            | 7'0" x 2'6" (213x76)  |
| V WINDOW        | 4'6" x 4'6" (137x137) |
| V1 "            | 4'6" x 3'0" (137x91)  |
| Y VENTILATOR    | 2'0" x 2'0" (60x60)   |
| J- R.C.C. JOLLY |                       |
| G- GRILL GATE   |                       |

DETAILS OF RAINWATER TRENCH

PLAN SHOWING THE PROPOSED RESIDENTIAL DWELLINGS AT 3.NO. 64/1, LAND 64/2, BLOCK NO. 26 AMINJIKARAI DIVISION, P. NO. 687, PERUMAL KOIL STREET, MADRAS CITY IN PLOT NO. (SUB-DIVISION INTO 3NO. OF PLOTS APPD BY COMM. CORP. MADRAS IN HIS LR NO. DS/128/1995, DT. 27-7-95)

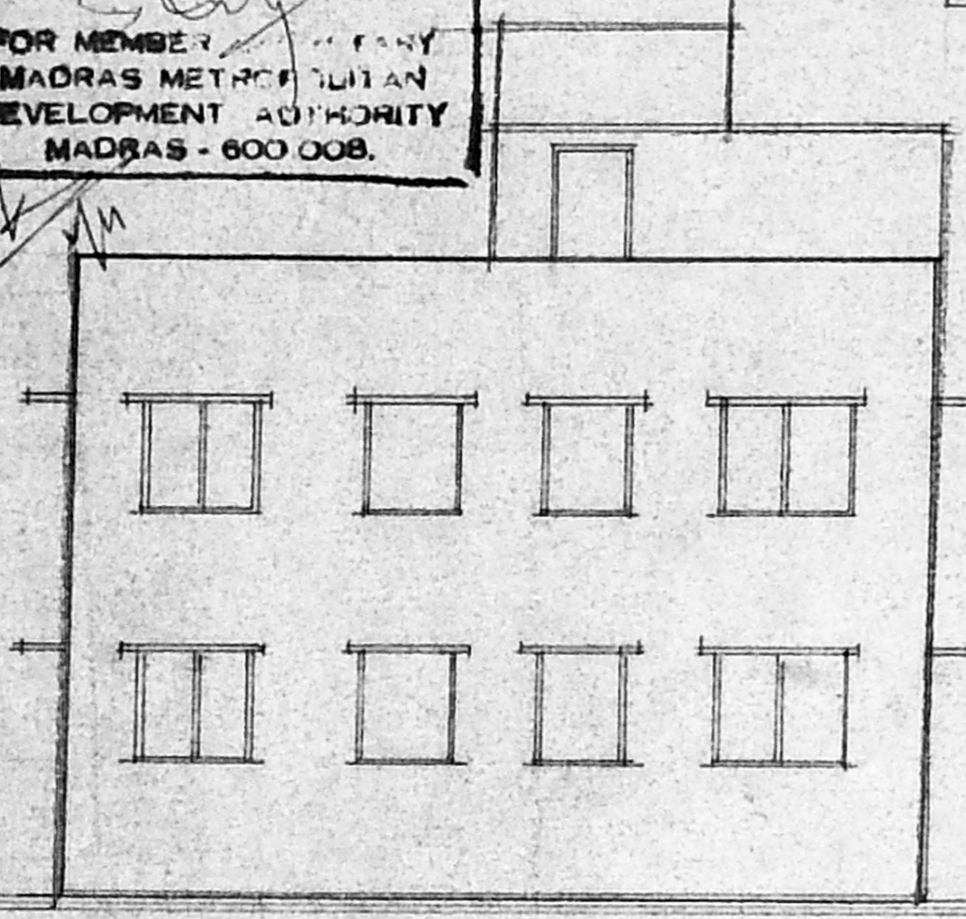

ELEVATION

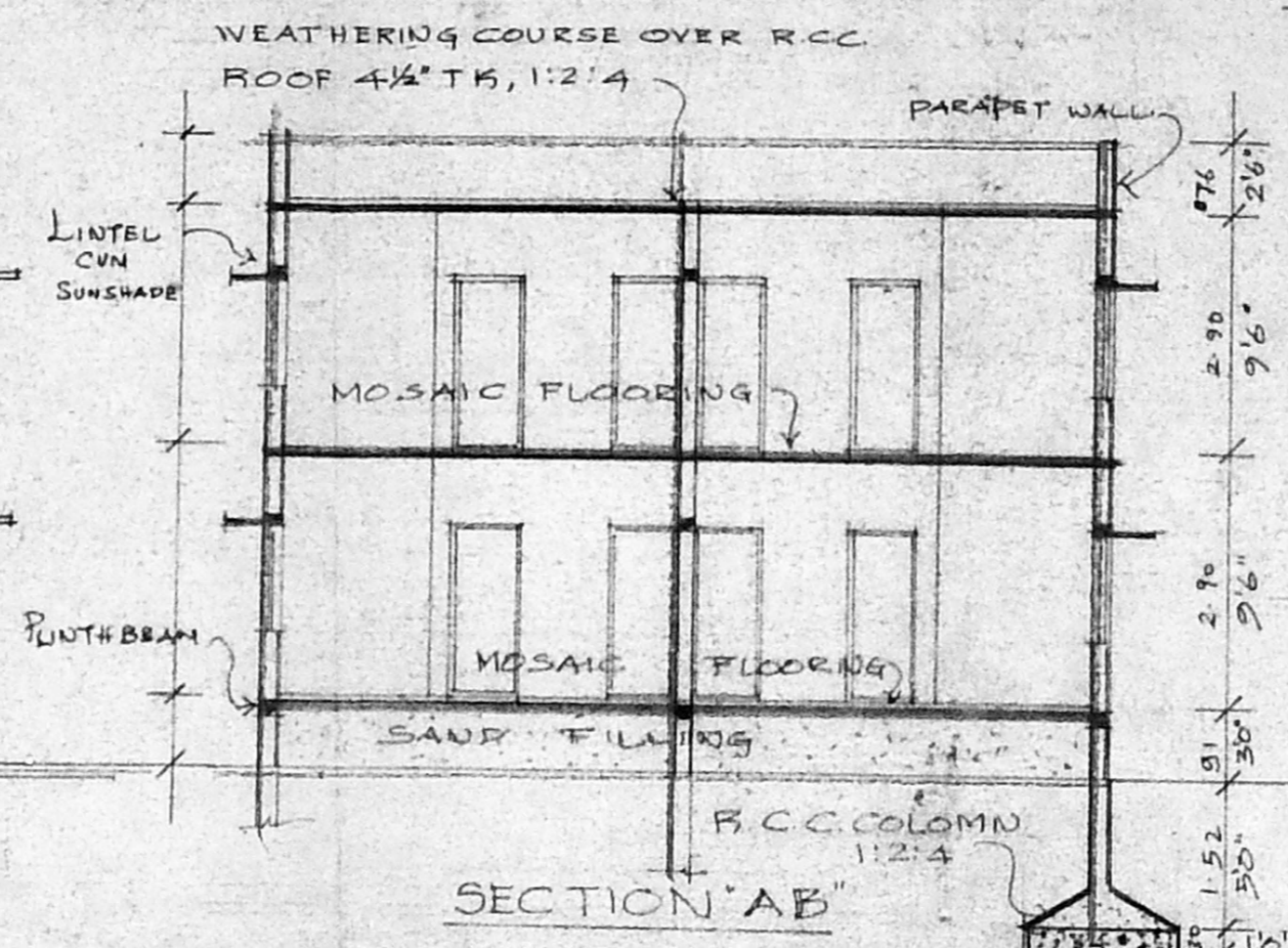

SECTION 'AB'

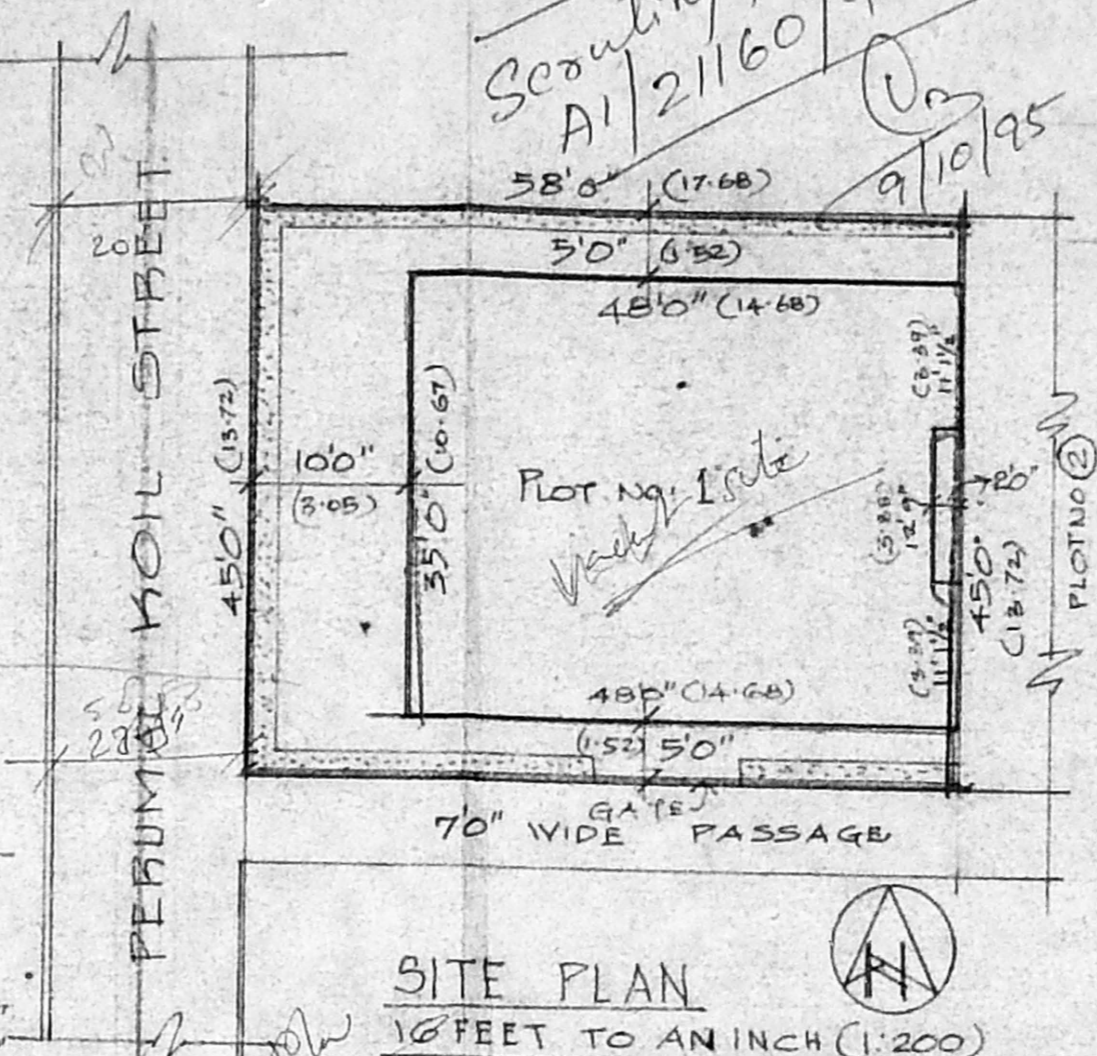

SITE PLAN

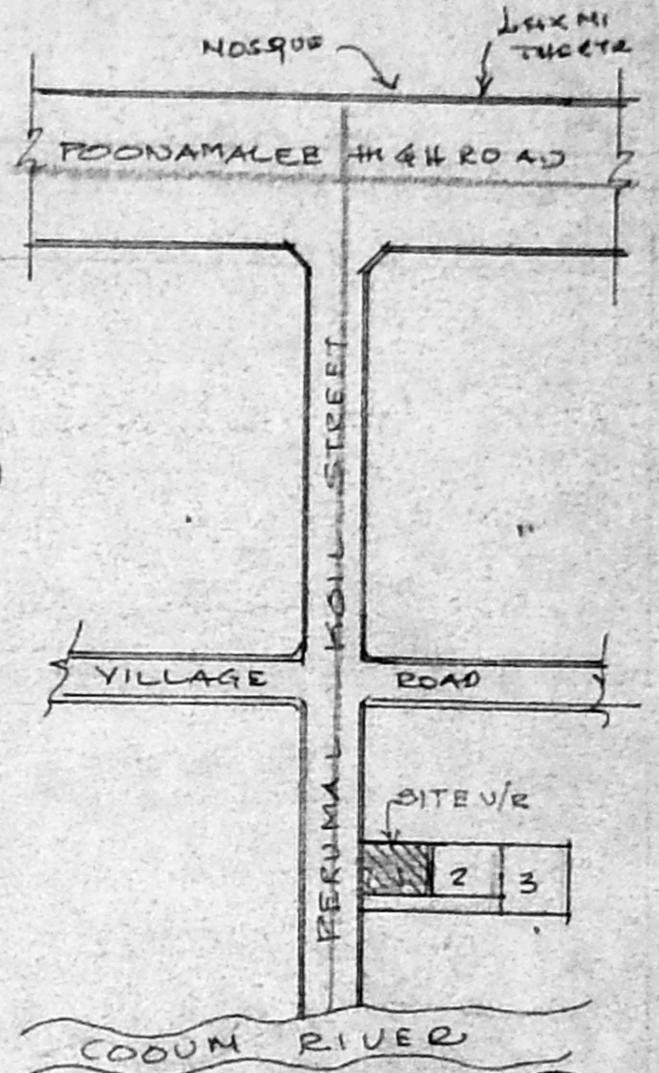

KEY PLAN NOT TO SCALE.

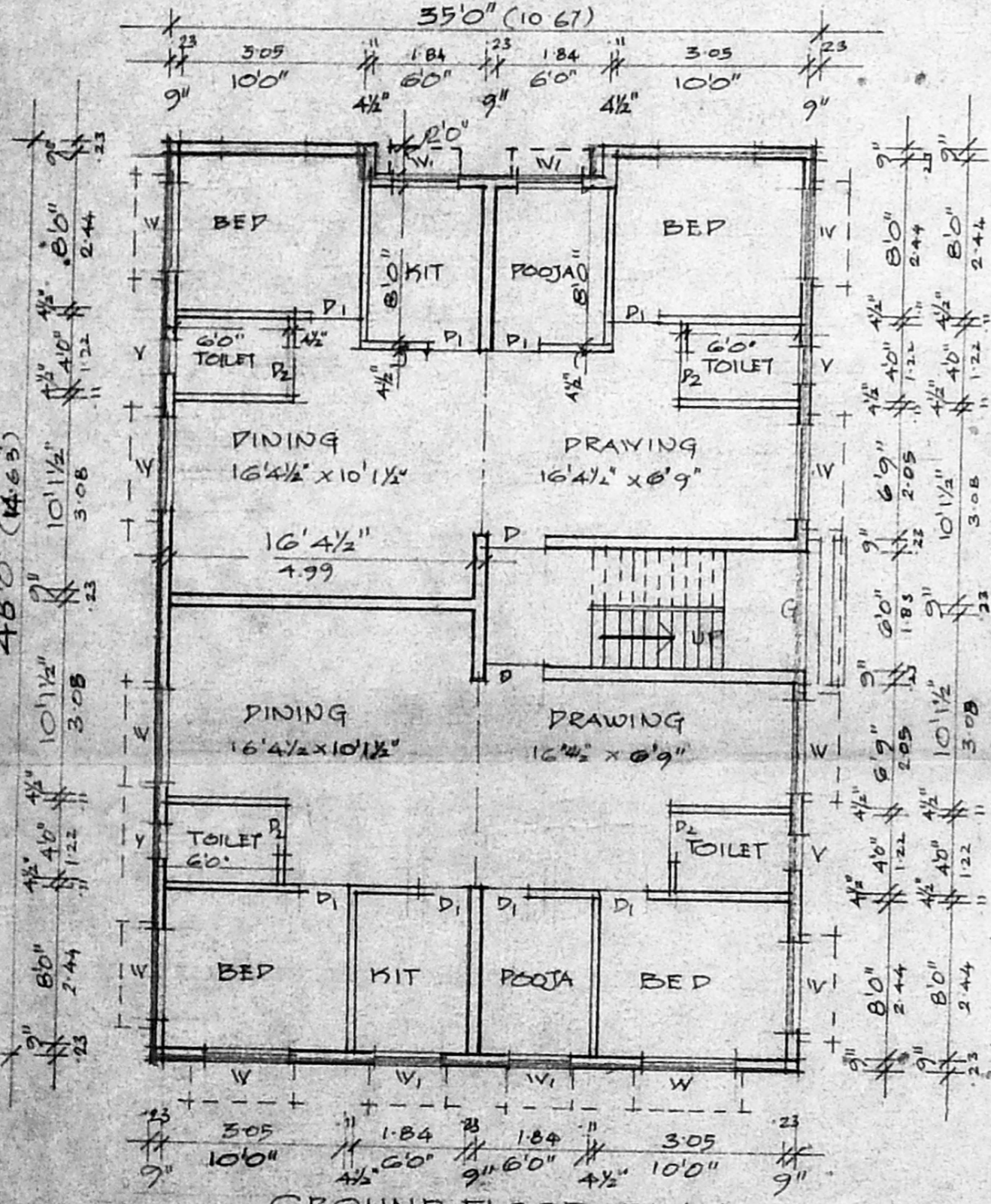

GROUND FLOOR PLAN

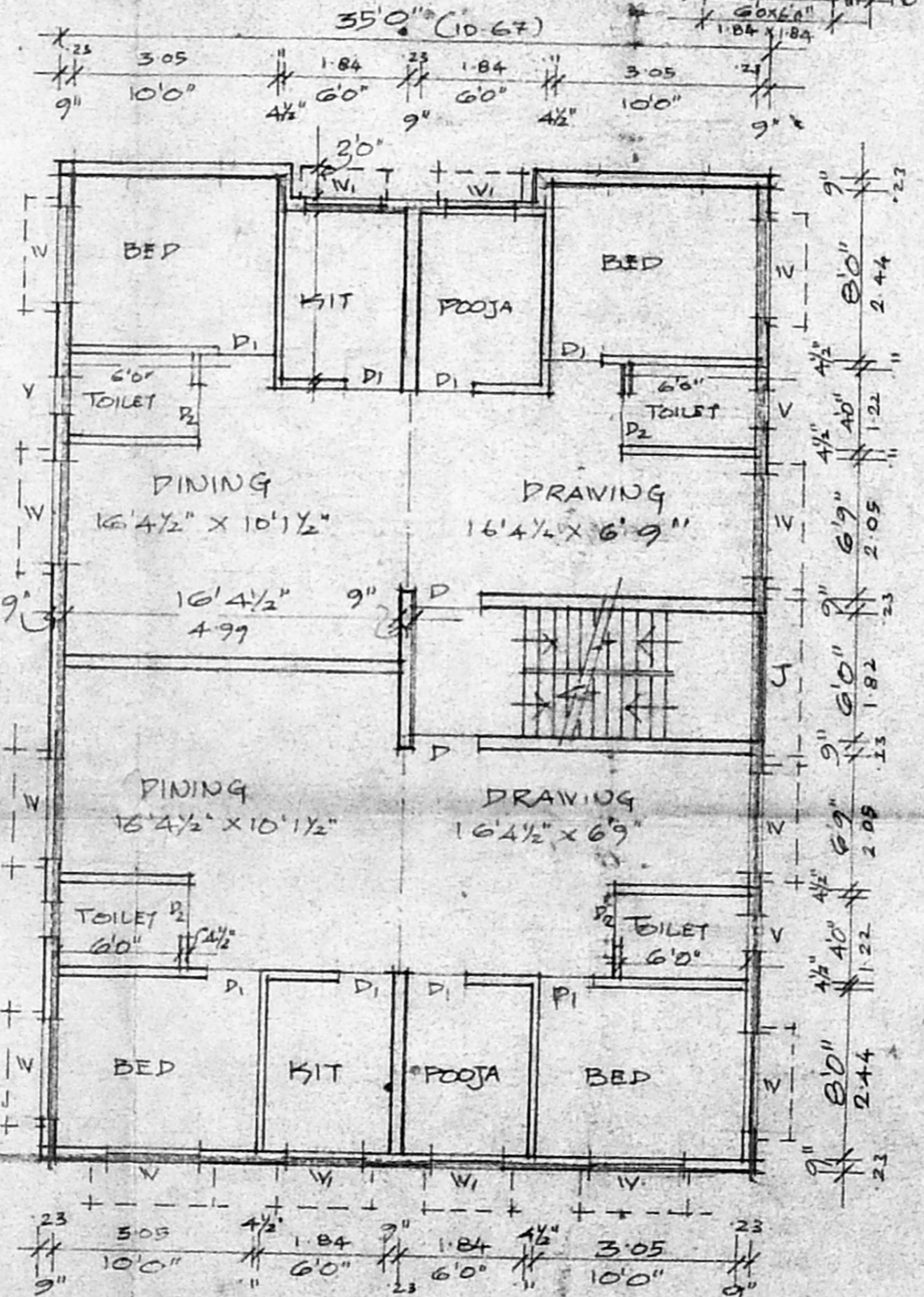

FIRST FLOOR PLAN

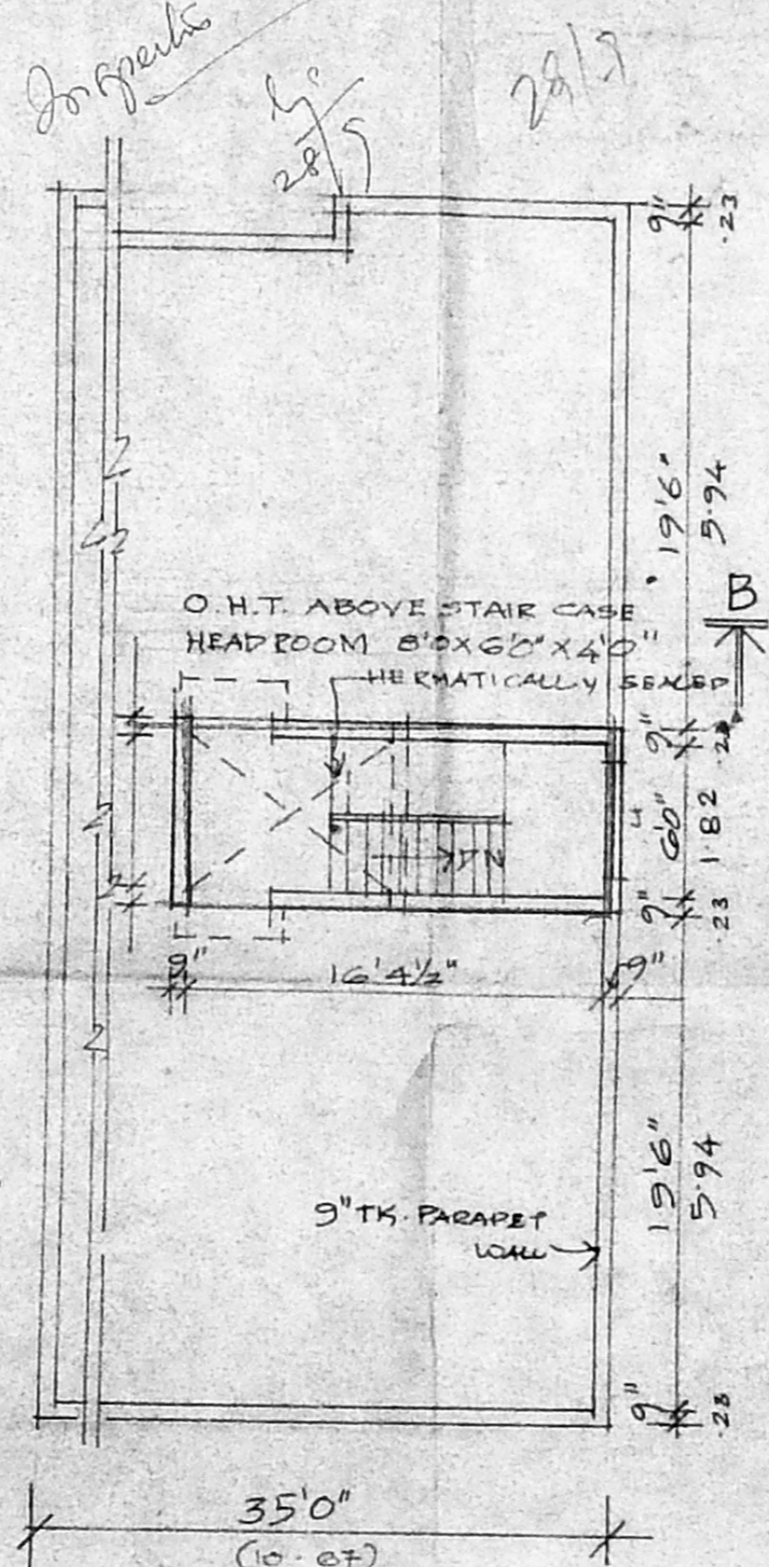

TERRACE PLAN

**AREA DETAIL**

|                   |                                     |
|-------------------|-------------------------------------|
| PLOT AREA         | 2610 SQ.FT. - 242.56 M <sup>2</sup> |
| GROUND FLOOR AREA | 1696 " " 153.90 M <sup>2</sup>      |
| FIRST FLOOR AREA  | 1656 " " 153.90 M <sup>2</sup>      |
| TOTAL FLOOR AREA  | 3352 " " 307.80 M <sup>2</sup>      |
| F.S.I. / COVERAGE | 1.27 / 63.44%                       |

**REFERENCE**

|               |          |
|---------------|----------|
| PROPOSAL      | [Symbol] |
| ROAD          | [Symbol] |
| SITE BOUNDARY | [Symbol] |

SCALE : 8 FEET TO AN INCH (1:100)

OWNER *K. Venugopal*

**Er. K. VENUGOPAL, B.E., A.S.P.**  
 CORPORATION OF MADRAS  
 Civil & Sanitary Engineering Consultant  
 Licensed Surveyor, Class-I No. 320  
 Licensed Plumber, Class-I Metro Water  
 Sewerage No. .... Water Supply No. ....  
 8, Neelakandan Street, Nanganakkam (Lake Area)  
 Outside of Corporation Girls Higher Secondary School  
 MADRAS - 600 034  
**LICENSED SURVEYOR**